

# The Landy Property

# Project Team

- Owner: Blumberg Landy Family Trust
- Contract Purchaser: Stanley Martin Companies, LLC
- Civil Engineer: Soltesz, LLC
- Traffic Engineer: Lenhart Traffic Consulting, Inc.
- Geotechnical Engineer: Geotech Engineers, Inc.
- Land Use Counsel: Chris Hatcher
- Owner's Representative: Mark Ferguson

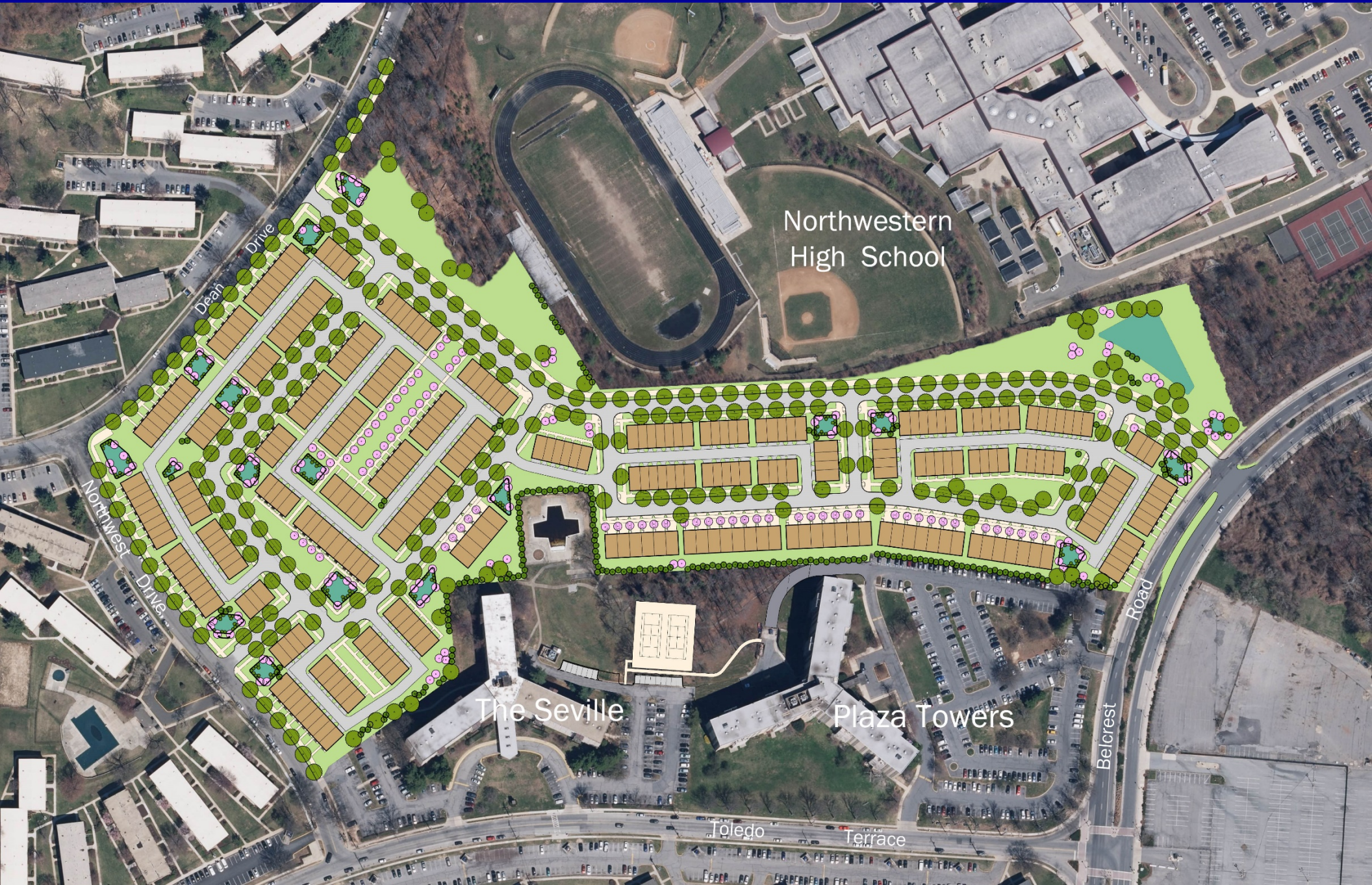

Northwestern  
High School

The Seville

Plaza Towers

Dean Drive

Northwest Drive

Toledo Terrace

Belcrest Road



















DEAN DRIVE

NORTHWEST DRIVE

TOLEDO TERRACE

BELCREST ROAD

DEAN DRIVE



NORTHWEST DRIVE

PARCEL V



DEAN DRIVE

NORTHWEST DRIVE

-  GATEWAY (FULL BRICK)
-  HIGH VISIBILITY (1 LEVEL BRICK)



# Questions?

Contact: Chris Hatcher  
CLHatcher@lercheearly.com