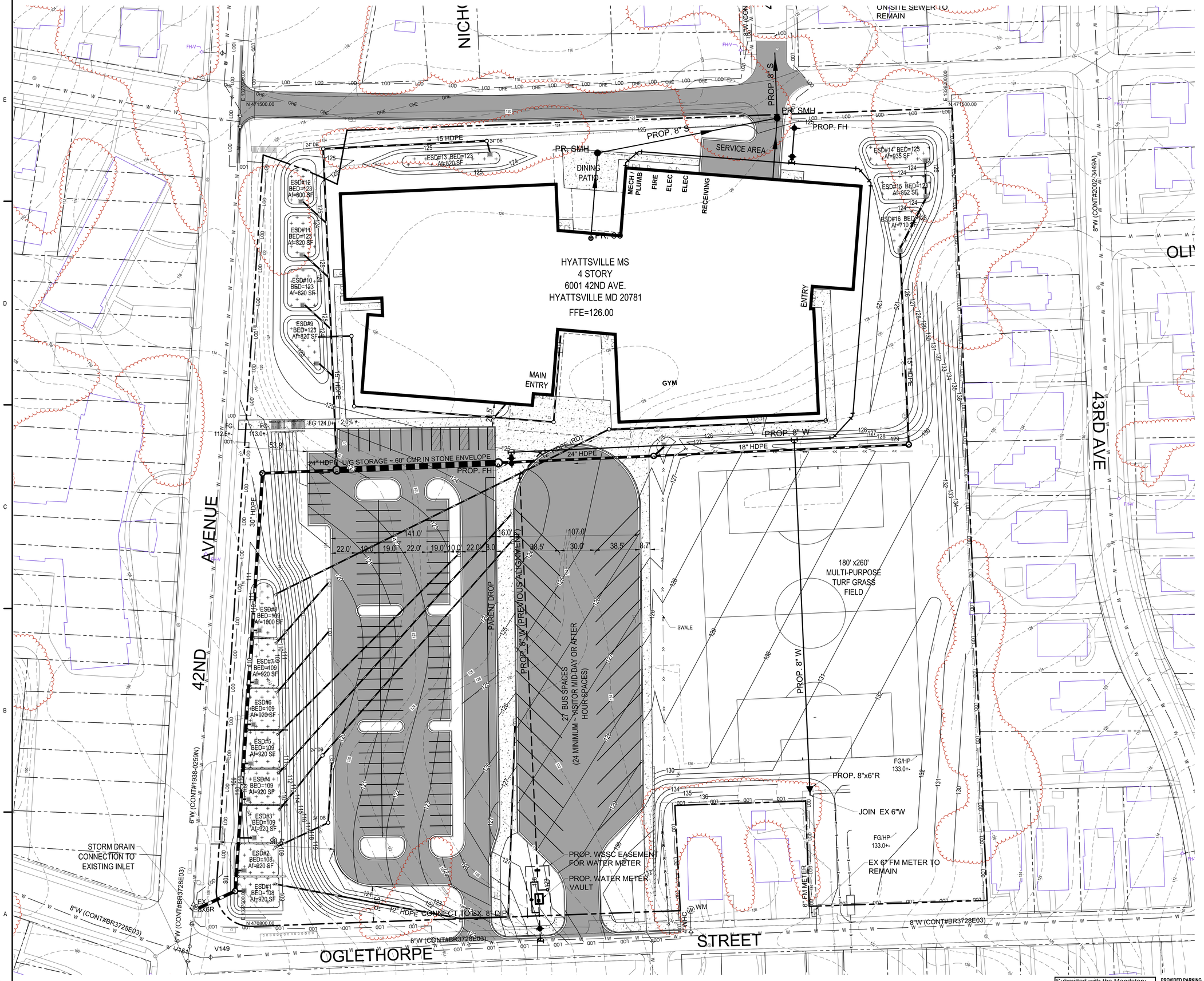

PLAN
SCALE: 1"=30'

1 INCH = 30'

Submitted with the Mandatory Referral Intake Questionnaire December 1, 2020

PROVIDED PARKING	
CAR SPACES AT 9'W X 19'L:	105
ADA SPACES:	5
TOTAL STAFF SPACES :	110
VISITOR SPACES(MINIMUM):	24
BUS SPACES AT 14'W X 40'L:	27

Applicant / Developer

Gilbane

Prince George's County Education & Community Partners, LLC
c/o Gilbane Building Company
1215 E Fort Ave.
Baltimore, MD 21230
Contact: Michael Ricketts
tel: 410-649-1768
email: mricketts@gilbaneco.com

Consultant / Applicant Representative

Stantec

Architect: Stantec Architecture Inc.
3001 Washington Blvd, Suite 500
Arlington, VA 22201-2247
Contact: Michael Scarani
tel: 703-485-8555
email: michael.scarani@stantec.com
www.stantec.com

Civil Engineer: Stantec Consulting Services, Inc.
6100 Frost Place
Laurel, MD 20707-2927
Contact: Al K. Arnold
tel: 301-982-2829
al.arnold@stantec.com
www.stantec.com

PROFESSIONAL CERTIFICATION

I HEREBY CERTIFY THAT THESE DOCUMENTS WERE PREPARED OR APPROVED BY ME, AND THAT I AM A DULY LICENSED PROFESSIONAL ENGINEER UNDER THE LAWS OF THE STATE OF MARYLAND.

LICENSE NO. 11391 EXPIRATION DATE: 03-25-2021

Permit/Seal

Notes

Copyright Reserved

The Contractor shall verify and be responsible for all dimensions. DO NOT scale the drawing - any errors or omissions shall be reported to Stantec without delay.
The Copyrights to all designs and drawings are the property of Stantec. Reproduction or use for any purpose other than that authorized by Stantec is forbidden.

PRELIMINARY NOT FOR CONSTRUCTION

Not for permits, pricing or other official purposes. This document has not been completed or checked and is for general information or comment only.

Using Agency Approval

Name Date

Title

DGS APPROVAL

Project Manager Date

Chief of PM&D Date

Issued/Revision	By	Appd	YYYY.MM.DD

File Name: N/A

Dwn. Dsgn. Chkd. YYYY.MM.DD

Client/Project Logo

OWNER:

THE BOARD OF EDUCATION OF PRINCE GEORGE'S COUNTY PUBLIC SCHOOLS
LOUIS WILSON SR., FACILITIES ADMIN BUILDING
13300 OLD MARLBORO PIKE, ROOM 20
UPPER MARLBORO, MD 20722

Contact: Jason Washington
tel: 240-484-9273
email: jason.washington@pgcps.org

Client/Project

HYATTSVILLE MIDDLE SCHOOL
6001 42ND AVE.
HYATTSVILLE MD 20781

Title

SITE LAYOUT PLAN

Project No. Scale

Revision Drawing No.

CI110